JTL140 F8

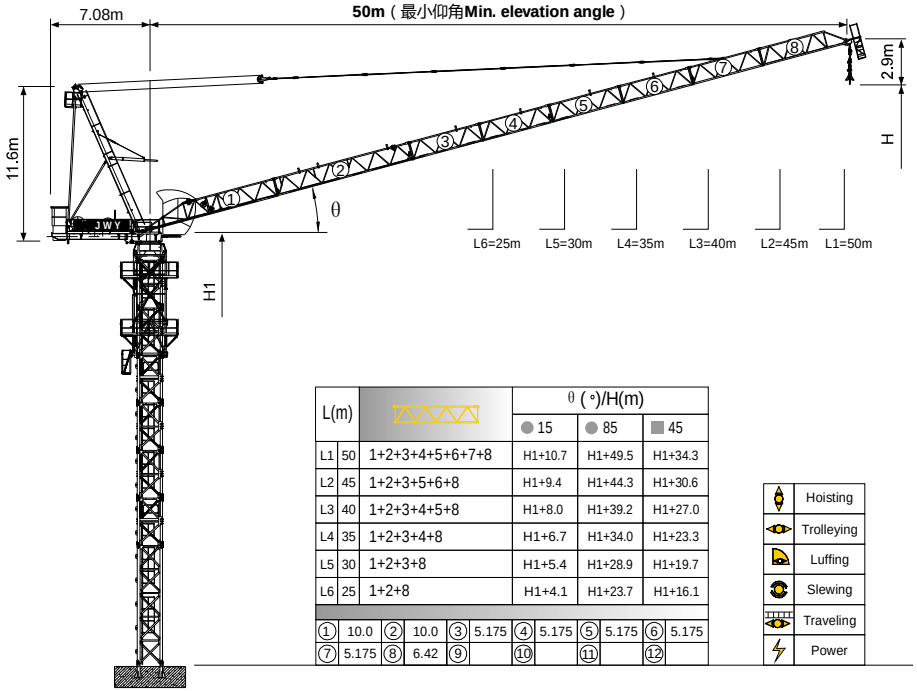

L(m)		θ (°)/H(m)		
		● 15	● 85	■ 45
L1	50	1+2+3+4+5+6+7+8	H1+10.7	H1+49.5	H1+34.3
L2	45	1+2+3+5+6+8	H1+9.4	H1+44.3	H1+30.6
L3	40	1+2+3+4+5+8	H1+8.0	H1+39.2	H1+27.0
L4	35	1+2+3+4+8	H1+6.7	H1+34.0	H1+23.3
L5	30	1+2+3+8	H1+5.4	H1+28.9	H1+19.7
L6	25	1+2+8	H1+4.1	H1+23.7	H1+16.1

①	10.0	②	10.0	③	5.175	④	5.175	⑤	5.175	⑥	5.175
⑦	5.175	⑧	6.42	⑨		⑩		⑪		⑫	

Hoisting
Trolleying
Luffing
Slewing
Traveling
Power

臂根铰点高度 Jib root hinge height

如果需要特殊高度请与我们联系。Please consult with us in case higher freestanding height needed.

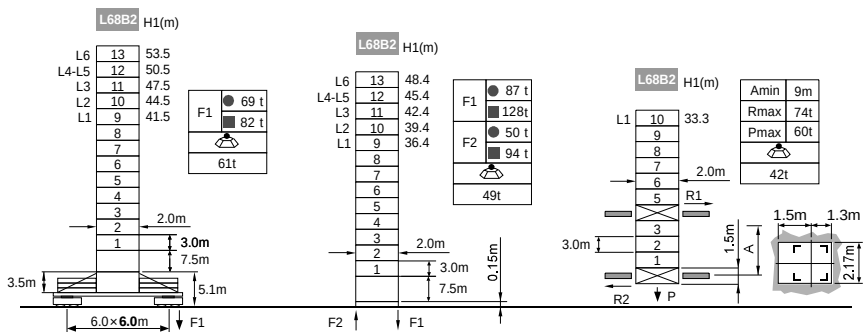

● 工作状态 In service F 反力 Reactions ■ 非工作状态 Out of service

自重（不含平衡重及压重）total weight of free standing height (excludes counter weight and ballast)

负荷特性 Load diagrams

R	falls	R(CMAX)	CMAX	m	15	17	20	22	25	27	30	32	35	37	40	42	45	47	50
50m		4.1～40.3	4	t	4.0	4.0	4.0	4.0	4.0	4.0	4.0	4.0	4.0	4.0	4.0	3.7	**3.2**	2.9	**2.5**
		4.1～32.1	6	t	6.0	6.0	6.0	6.0	6.0	6.0	6.0	6.0	5.1	4.7	4.1	3.7	**3.2**	2.9	**2.5**
45m		3.7～41.9	4	t	4.0	4.0	4.0	4.0	4.0	4.0	4.0	4.0	4.0	4.0	4.0	3.9	3.4		
		3.7～33.0	6	t	6.0	6.0	6.0	6.0	6.0	6.0	6.0	6.0	5.4	4.9	4.3	3.9	3.4		
		3.7～27.3	8	t	8.0	8.0	8.0	8.0	8.0	8.0	6.9	6.3	5.4	4.9	4.3	3.9	3.4		
40m		3.2～40.0	4	t	4.0	4.0	4.0	4.0	4.0	4.0	4.0	4.0	4.0	4.0	4.0				
		3.2～33.9	6	t	6.0	6.0	6.0	6.0	6.0	6.0	6.0	6.0	5.7	5.2	4.5				
		3.2～27.8	8	t	8.0	8.0	8.0	8.0	8.0	8.0	7.2	6.6	5.7	5.2	4.5				
35m		2.8～35.0	4	t	4.0	4.0	4.0	4.0	4.0	4.0	4.0	4.0	4.0						
		2.8～35.0	6	t	6.0	6.0	6.0	6.0	6.0	6.0	6.0	6.0	5.7						
		2.8～28.6	8	t	8.0	8.0	8.0	8.0	8.0	8.0	7.2	6.6	5.7						
30m		2.3～30.0	4	t	4.0	4.0	4.0	4.0	4.0	4.0	4.0								
		2.3～30.0	6	t	6.0	6.0	6.0	6.0	6.0	6.0	6.0								
		2.3～29.4	8	t	8.0	8.0	8.0	8.0	8.0	8.0	7.2								
25m		1.9～25.0	4	t	4.0	4.0	4.0	4.0	4.0										
		1.9～25.0	6	t	6.0	6.0	6.0	6.0	6.0										
		1.9～25.0	8	t	8.0	8.0	8.0	8.0	8.0										

附着 Anchorages

L68B2 塔身高度 Tower body height

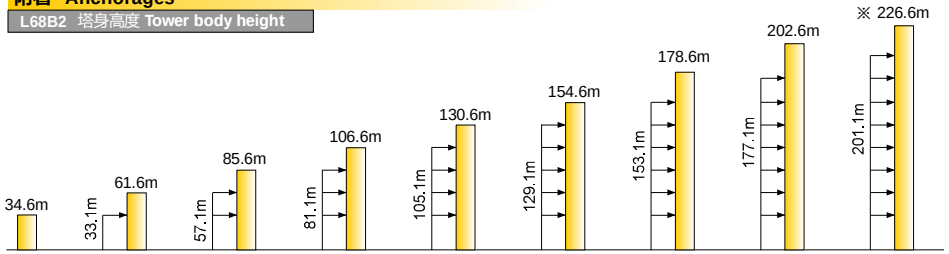

※ 超过此高度请联系我们 Over this height please contact us

机构 Mechanisms

	50LVF20		m/min	0～**44**	0～**66**	37kW	440m >440m※
			t	4	2		
			m/min	0～29	0～44		
			t	6	3		
			m/min	0～**22**	0～**33**		
			t	8	4		
	60LVF20 △		m/min	0～**59**	0～**88**	45kW	720m >720m※
			t	4	2		
			m/min	0～39	0～**58**		
			t	6	3		
			m/min	0～**30**	0～**44**		
			t	8	4		
	50VVF30	m/min		3min10s		30kW	
	RCV95	rpm		0～0.6		2×5.5kW	
	RT324	m/min		0～25		2×5.2kW	
	380V 50Hz(±5%) 440V 60Hz(±5%)			50LVF20:110kVA 60LVF20:120kVA		kVA	

※ 请联系我们 Please consult us △ 可选 Option